

Raleigh Spring Dressage



May 14-15, 2022

**Hunt Horse Complex, NC State Fairgrounds
Raleigh, NC**



JL Collins Art



PARTRADE
TRADING COMPANY, LLC

HorseShowOffice.com™



Sandie Dennis



Shirley & Sheila Murphy
Tingwick Farm



**USEF, USDF, NCDCTA Recognized
Organized by Rosinburg Events, LLC**

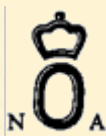

It's not luck,
IT'S ELITE.



PROELITE

There can only be one best. That's why there's only one line of ultra-premium horse feed. And why Sara chooses ProElite® feeds, with nutrition-locked formulas for consistent nutritional quality.

VISIT PROELITEHORSEFEED.COM TO LEARN MORE.

Show Officials and Committee

Judges:	Susan Mandas (OH) "S" & DSHB "R" Heidi Berry (VA) "S"
Technical Delegate:	Lisa Rogers (NC) "R"
Competition Management:	Rosinburg Events, LLC; www.rosinburg-events.com
Show Manager:	Janine Malone: (919) 269-7307; (919) 602-6203; jemrph@aol.com
Secretary:	Lori Kaminski: 302-545-8855; Kaminski.lori@gmail.com
Show Office:	(919) 602-6203 or (302) 545-8855
Announcer:	Charles Musco, NC
Show Veterinarian on call:	Sally Vivrette, DVM (919) 460-6300
Farrier on call:	Greg Brittenham (919) 264-0948
Medical Personnel:	Patty Brooks, EMT (919) 810-9825
Emergencies:	Dial 911 (Rescue Squad and Fire)
Photography & Videography:	High Time Photography, John & Christie Snyder (336) 671-4446; hightimephotography@gmail.com
Scorers:	Dianne Boyd, Pam Perry
Scribes:	Tami Taft, Lisa Graf, Robin Birk & Kara Clissold
Awards:	Judy Thompson
Ring Stewards & Runner	Ruth Cox, Lorraine Musselman & Saona Wilcox
Set-up and Grounds:	Janine Malone, Judy Thompson & others
Nightwatch and Braiding:	Ellen Vail (943) 817-3788



M&M Tack Shop is hosting a FREE PARTY
at their shop

after the show on Saturday.

Enjoy wine, beer and light hors d'oeuvres
(plus a free gift)

from 4:00 to 6:00 pm on Saturday

Located just around the corner from the Hunt Horse
Complex.

Visit the shop anytime during the show and
receive a free gift just for mentioning you are at
the Rosinburg Events
Raleigh Spring Dressage Show

THANK YOU Sandie Dennis
for sponsoring the
Wendell Haymon Memorial Grand Champion DSHB Award

Officials' Biographies

Susan Mandas is a 'USEF "S" Dressage Judge and "R" DSHB judge, who resides in Dayton, OH. She has trained and competed in dressage for over 45 years. Sue rode in her first national finals in 1968 where she was reserve champion AHSA Junior Medal Finalist and she went on to become Senior Medalist in 1969. With the mare "Phaion", she won her USDF Bronze and Silver Medals and was long listed with the USET in 1984. "Whiz Kid" was another successful mount, a Hanoverian bred in the US and started by Ms. Mandas. In 1998 "Whiz" and Sue were placed on the USET Developing Rider List. Sue continues to ride and train horses, as well as judge and she serves on the USDF Executive Board and USDF Sport Horse Committee.

Heidi Berry lives in Philomont, VA and has been a horse enthusiast from an early age, as well as a rider, trainer, instructor, and judge. Heidi hunted and evented in the late 1970's and early 1980's, but since that time has focused her equestrian talents exclusively on dressage. She has competed successfully at FEI levels, earning the USDF bronze, silver, and gold medals. She teaches at her farm (KinsmanFarm.com) in Loudoun County, Virginia and at several other facilities in Northern Virginia. Her students have ranged in age from 10 to 75 and most are successful competitors. Heidi teaches clinics and often works with pony clubs, promoting dressage for young riders. Heidi is a Senior dressage judge ("S"), having completed USEF's highest level of certification in 2013. She also received her FEI 3* license in 2018. She travels all around the country, judging at all levels of competition. She is currently competing on a 11-year-old American Warmblood gelding at PSG and is bringing along a newly purchased 4-year-old DHH that she feels is very exciting. Heidi is married, active in her local church, and homeschooled both of her sons through high school. Heidi holds a Bachelor of Arts degree from Towson State University in Maryland.

Lisa Rogers, of Raleigh, NC has been a Dressage TD and USEF Steward for over 20 years and currently holds "R" status. Lisa is a practicing attorney with offices in Raleigh and Nashville, North Carolina. She has officiated as a USEF official in many states including California, Illinois and South Dakota.

Off-Site Vendor: **M&M Tack** sells riding apparel, equipment and tack. Website: www.mmtackshop.com. Visit their shop just around the corner from the Hunt Horse Complex. Extended hours this weekend - Friday 9-6, Saturday 8-6.

High Time Photography



Providing Photo and Video Services
for Raleigh Spring Dressage

Sign up at by texting or calling John
at 336-671-4446 to have us photograph
or video your rides

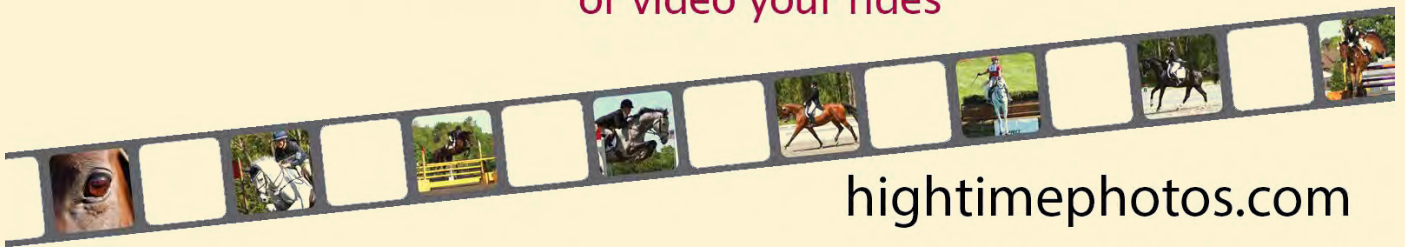

hightimephotos.com

Thanks to the following Sponsors

Platinum Medal Sponsors:

M&M Tack Shop – sponsoring class and division awards, Pro Am Team Challenge and volunteer certificates!

Foxden Equine – sponsoring high score awards and end-of-series awards!

Gold Medal Sponsor:

GumBits – sponsoring “Best Seat” and other show and series awards!

Silver Medal Sponsor:

High Time Photography – sponsoring high score and end-of-series awards!

Competition Saddle Fit & Dynamic Saddles – sponsoring high score and end-of-series awards!

Ann Cavallito - Realtor – sponsoring series!

Bayfox Designs LLC – sponsoring series!

Karen Fulcher – sponsoring the Raleigh Spring Dressage Pizza Party on Friday evening!

Bronze Medal Sponsor:

Encore Sporthorse and Susie Wiedman – sponsoring series paperless scribing and scoring!

Brookside Farm, LLC – sponsoring series!

Pura Vida Farms, LLC – sponsoring series!

Shirley & Sheila Murphy, Tingwick Farm – sponsoring series!

Special Sponsor:

Mary Phelps - Markel Insurance - sponsoring series, advertising and chips/bottled water for competitors at check-in!

ProElite Horse Feed – sponsoring advertising!

AIM Media (Dressage Today on Demand and Practical Horseman) – sponsoring high score awards!

JL Collins Art with Becerra's Iron Horse Farm, Neuse River Equine Hospital, At Last Farm, Five County Stables-
sponsoring Sherry Norris Colson Best Groom Award!

EZium- sponsoring high score Stock Horse award and AQHA recognition!

Fellowship Farm and Tami Batts – sponsoring series !

Sandie Dennis – sponsoring Wendell Haymon Memorial Grand Champion DSHB award!

HorseShowOffice.com – sponsoring online services and show support!

Hilltop Farm – sponsoring banner and advertising!

Silverleaf Farm/Mike and Kathy Rowse -advertising sponsorship!

Partrade Trading Co. – sponsoring series awards!

Jovee Pony Farm – sponsoring Jovee Pony Farm awards and advertising!

American Hanoverian Society – sponsoring high score AHS awards!

The Jockey Club – sponsoring high score TIP award!

International Sporthorse Registry, Inc./Oldenburg Registry NA – sponsoring high score ISR/Old award!

KWPN-NA (Royal Dutch Sporthorse) – sponsoring high score KWPN-NA award!

American Saddlebred Registry – sponsoring high score ASR award!

North American Danish Warmblood Association – sponsoring high score NADWA awards!

American Trakehner Association – sponsoring high score ATA awards!

International Andalusian & Lusitano Horse Assn. – sponsoring high score IALHA award!

American Warmblood Society & Sporthorse Registry – sponsoring high score AWSSR award!

International Rescue Horse Registry – sponsoring high score IRHR award!

Westfalen Verband NA – sponsoring high score Westfalen awards!

Rheinland Pfalz-saar International – sponsoring high score RPSI awards!

Oldenburg Horse Breeders' Society/GOV – sponsoring high score OHBS/GOV DSHB award!



2022 Raleigh Spring Dressage Class Schedule - Judge Assignment

Saturday, May 14, 2022

Ring	Start Time	End Time	Duration	Class	Class Name	Judge at C
Ring 1 (West Pad)						
	8 :52:00 AM	9 :10:00 AM	18 min.	161	FEI Prix St. Georges	H Berry
	9 :10:00 AM	9 :19:00 AM	9 min.	166	FEI or Equivalent TOC Open/Jr/Yr/AA/GAIG Q	H Berry
	9 :19:00 AM	9 :35:00 AM	16 min.	131	Third Level Test 1 Open/JR/YR/AA	H Berry
	9 :35:00 AM	9 :43:00 AM	8 min.	132	Third Level Test 2 Open//JR/YR/AA/CBLM	H Berry
	9 :43:00 AM	9 :51:00 AM	8 min.	133	Third Level Test 3 Open/Jr/Yr/AA/GAIG Q	H Berry
	9 :51:00 AM	10:00:00 AM	9 min.	162	FEI Intermediaire I Open/JR/YR/AA/CBLM/GAIG	H Berry
	10:00:00 AM	10:16:00 AM	16 min.	121	Second Level Test 1 Open/JR/YR/AA	H Berry
	10:16:00 AM	10:32:00 AM	16 min.	122	Second Level Test 2 Open/Jr/Yr/AA/CBLM	H Berry
	10:32:00 AM	11:06:00 AM	34 min.	167	USEF Test of Choice (Training - Fourth)	H Berry
	11:06:00 AM	11:46:00 AM	40 min.	123	Second Level Test 3 Open//JR/YR/AA/GAIG Q	H Berry
	11:46:00 AM	12:04:00 PM	18 min.	181	USEF & FEI Freestyle TOC Open/CBLM	H Berry
	12:04:00 PM	12:25:00 PM	21 min.	111	First Level Test 1 Open/JR/YR/AA	H Berry
	12:25:00 PM	2 :00:00 PM	1 hr., 35 min.	112	First Level Test 2 Open//JR/YR/AA/CBLM	H Berry
	2 :00:00 PM	2 :15:00 PM	15 min.	184	Jovee Pony Farm Pony Test of Choice	H Berry
	2 :15:00 PM	2 :23:00 PM	8 min.	33	OpportunityThird Level Test 1 Open/JR/YR/AA	H Berry
	2 :23:00 PM	2 :47:00 PM	24 min.	113	First Level Test 3 Open/Jr/Yr/AA/GAIG Q	H Berry
	2 :47:00 PM	2 :54:00 PM	7 min.	102	Training Level Test 2 Open/JR/YR/AA/CBLM	H Berry
	2 :54:00 PM	3 :00:00 PM	6 min.	1	Opportunity USDF Introductory Test A Open	H Berry
	3 :00:00 PM	3 :21:00 PM	21 min.	103	Training Level Test 3 Open/Jr/Yr/AA/GAIG Q	H Berry
	3 :21:00 PM	3 :28:00 PM	7 min.	28	Opportunity First Level Test 2 Open/JR/YR/AA	H Berry
	3 :28:00 PM	3 :34:00 PM	6 min.	17	USDF Introductory Test of Choice JR 12 & under	H Berry
	3 :34:00 PM	3 :41:00 PM	7 min.	7	Opportunity USDF First Level Test 1 Open	H Berry
	3 :41:00 PM	3 :47:00 PM	6 min.	2	Opportunity USDF Introductory Test B Open	H Berry
	3 :50:00 PM			173	Dressage Seat Equitation Open/JR/YR/AA	H Berry
Breed (Barn E ring)						
	8 :45:00 AM	8 :51:00 AM	6 min.	B35	Three Year Old Fillies Materiale	S Mandas
	8 :55:00 AM			B37	Four & Five Year Old Mares Materiale	S Mandas
	9 :05:00 AM	9 :11:00 AM	6 min.	B38	Four & Five Year Old Stallions/Geldings	S Mandas
	9 :15:00 AM			B32	Four year Old & Older Mares Under Saddle	S Mandas
	9 :25:00 AM	9 :31:00 AM	6 min.	B31	Three Year Old Colts & Geldings Under Saddle	S Mandas
	9 :35:00 AM			B33	Four Year Old & Older Stallions Under Saddle	S Mandas
	9 :45:00 AM	9 :51:00 AM	6 min.	B34	Championship Under Saddle	S Mandas
	9 :55:00 AM	10:07:00 AM	12 min.	B1	Fillies of 2022 W/WO Dam	S Mandas
	10:07:00 AM	10:26:00 AM	19 min.	B15	Foal Championship	S Mandas
	10:26:00 AM	10:34:00 AM	8 min.	B2	Filly - Yearlings	S Mandas
	10:34:00 AM	10:50:00 AM	16 min.	B3	Filly - Two Year Olds	S Mandas
	10:50:00 AM	11:06:00 AM	16 min.	B4	Filly - Three Year Olds	S Mandas
	11:06:00 AM	11:10:00 AM	4 min.	B16	Filly Championship	S Mandas
	11:16:00 AM	11:28:00 AM	12 min.	B6	Colt/Gelding - Yearling	S Mandas
	11:28:00 AM	11:44:00 AM	16 min.	B7	Colt/Gelding - Two Year Old	S Mandas
	11:44:00 AM	11:48:00 AM	4 min.	B8	Colt/Gelding - Three Year Old	S Mandas
	11:48:00 AM	11:52:00 AM	4 min.	B17	Colt/Gelding Championship	S Mandas
	11:58:00 AM	12:02:00 PM	4 min.	B18	Young Horse Championship	S Mandas
	12:08:00 PM	12:20:00 PM	12 min.	B14	Stallions - 4 Years & Older - Showing under	S Mandas
	12:20:00 PM	1 :14:00 PM	54 min.	B21	Stallion Championship	S Mandas
	1 :14:00 PM	1 :26:00 PM	12 min.	B12	Broodmares (Maiden/Yeld) - 4 years & Older	S Mandas
	1 :26:00 PM	1 :30:00 PM	4 min.	B20	Mare Championship	S Mandas
	1 :36:00 PM	1 :40:00 PM	4 min.	B22	Mature Horse Championship	S Mandas
	1 :46:00 PM	1 :50:00 PM	4 min.	B23	Grand Championship	S Mandas
	1 :56:00 PM	2 :00:00 PM	4 min.	B9	Four Year Old Sport Horse Prospect - Mares	S Mandas
	1 :57:00 PM	2 :01:00 PM	4 min.	B13	Stallions - 4 Years & Older - showing in-Hand	S Mandas
	2 :00:00 PM	2 :04:00 PM	4 min.	B19	Four Year Old Prospect Championship	S Mandas
	2 :10:00 PM			B26	Get of Sire	S Mandas
	2 :20:00 PM			B27	Dam & Produce	S Mandas
	2 :30:00 PM			B29	Breeders Group	S Mandas
	2 :40:00 PM	3 :01:00 PM	21 min.	B39	Amateur/Jr/YR Handler	S Mandas
	3 :01:00 PM	3 :21:00 PM	20 min.	B41	Hanoverian IBC	S Mandas
	3 :21:00 PM	3 :25:00 PM	4 min.	B43	Oldenburg ISR & GOV IBC	S Mandas
	3 :25:00 PM	3 :41:00 PM	16 min.	B45	Dutch Warmblood (KWPN or NAWPN) IBC	S Mandas
	3 :41:00 PM	3 :57:00 PM	16 min.	B46	Friesian IBC	S Mandas
	3 :57:00 PM	4 :01:00 PM	4 min.	B49	Westfalen NA & RPSI IBC	S Mandas
	4 :01:00 PM	4 :05:00 PM	4 min.	B53	Danish Warmblood IBC	S Mandas
	4 :05:00 PM	4 :09:00 PM	4 min.	B55	Appaloosa IBC	S Mandas
	4 :09:00 PM	4 :13:00 PM	4 min.	B56	Thoroughbred IBC	S Mandas
	4 :13:00 PM	4 :25:00 PM	12 min.	B40	Pony In Hand	S Mandas

Sunday, May 15, 2022

Ring	Start Time	End Time	Duration	Class	Class Name	Judge at C
Ring 1 (West Pad)						
	9 :00:00 AM	9 :18:00 AM	18 min.	262	FEI Intermediaire I Open/JR/YR/AA/CBLM/GAIG	S Mandas
	9 :18:00 AM	9 :27:00 AM	9 min.	261	FEI Prix St. Georges	S Mandas
	9 :27:00 AM	9 :35:00 AM	8 min.	233	Third Level Test 3 Open/JR/YR/AA/GAIG Q	S Mandas
	9 :35:00 AM	9 :43:00 AM	8 min.	231	Third Level Test 1 Open/JR/YR/AA	S Mandas
	9 :43:00 AM	9 :51:00 AM	8 min.	232	Third Level Test 2 Open//JR/YR/AA/CBLM	S Mandas
	9 :51:00 AM	9 :59:00 AM	8 min.	221	Second Level Test 1 Open/JR/YR/AA	S Mandas
	9 :59:00 AM	11:00:00 AM	1 hr., 1 min.	223	Second Level Test 3 Open//JR/YR/AA/GAIG Q	S Mandas
	11:00:00 AM	11:14:00 AM	14 min.	25	Opportunity Training Level Test 2	S Mandas
	11:14:00 AM	11:41:00 AM	27 min.	281	USEF & FEI Freestyle TOC Open/BLM/GAIG Q	S Mandas
	11:41:00 AM	11:48:00 AM	7 min.	203ROO	Training Three Ride Out of Order	S Mandas
	11:48:00 AM	1 :12:00 PM	1 hr., 24 min.	213	First Level Test 3 Open/JR/YR/AA/GAIG Q	S Mandas
	1 :12:00 PM	1 :47:00 PM	35 min.	203	Training Level Test 3 Open/Jr/Yr/AA/GAIG Q	S Mandas
	1 :47:00 PM	1 :53:00 PM	6 min.	37	USDF Introductory Test of Choice JR 12 & under	S Mandas
Ring 2 (West Pad)						
	9 :00:00 AM	9 :16:00 AM	16 min.	222	Second Level Test 2 Open/JR/YR/AA/CBLM	H Berry
	9 :16:00 AM	9 :23:00 AM	7 min.	212	First Level Test 2 Open//JR/YR/AA/CBLM	H Berry
	9 :23:00 AM	9 :38:00 AM	15 min.	286	Pony Test of Choice Open/CBLM/GAIG Q	H Berry
	9 :38:00 AM	9 :45:00 AM	7 min.	201	Training Level Test 1 Open/JR/YR/AA	H Berry
	9 :45:00 AM	10:15:00 AM	30 min.	21	Opportunity USDF Introductory Test A	H Berry
	10:15:00 AM	10:43:00 AM	28 min.	211	First Level Test 1 Open/JR/YR/AA	H Berry
	10:50:00 AM	12:07:00 PM	1 hr., 17 min.	22	Opportunity USDF Introductory Test B	H Berry
	12:07:00 PM	12:14:00 PM	7 min.	202	Training Level Test 2 Open//JR/YR/AA/CBLM	H Berry
	12:14:00 PM	1 :22:00 PM	1 hr., 8 min.	23	Opportunity USDF Introductory Test C	H Berry
	1 :22:00 PM	1 :50:00 PM	28 min.	24	Opportunity Training Level Test 1	H Berry

Red Letter Farm

Award Winning Trainer of Award Winning Students!

*Training and Lessons *Breeding *Sales



Karen Fulcher

- *USDF Bronze Medal Winner
- *USDF "L" graduate
- *Certified NC Open Show Judge
- *Winner of Multiple NCDCTA HOY Awards
- *Winner of Multiple USDF Regional Championships
- *336-404-0640 *redletterfarm@aol.com



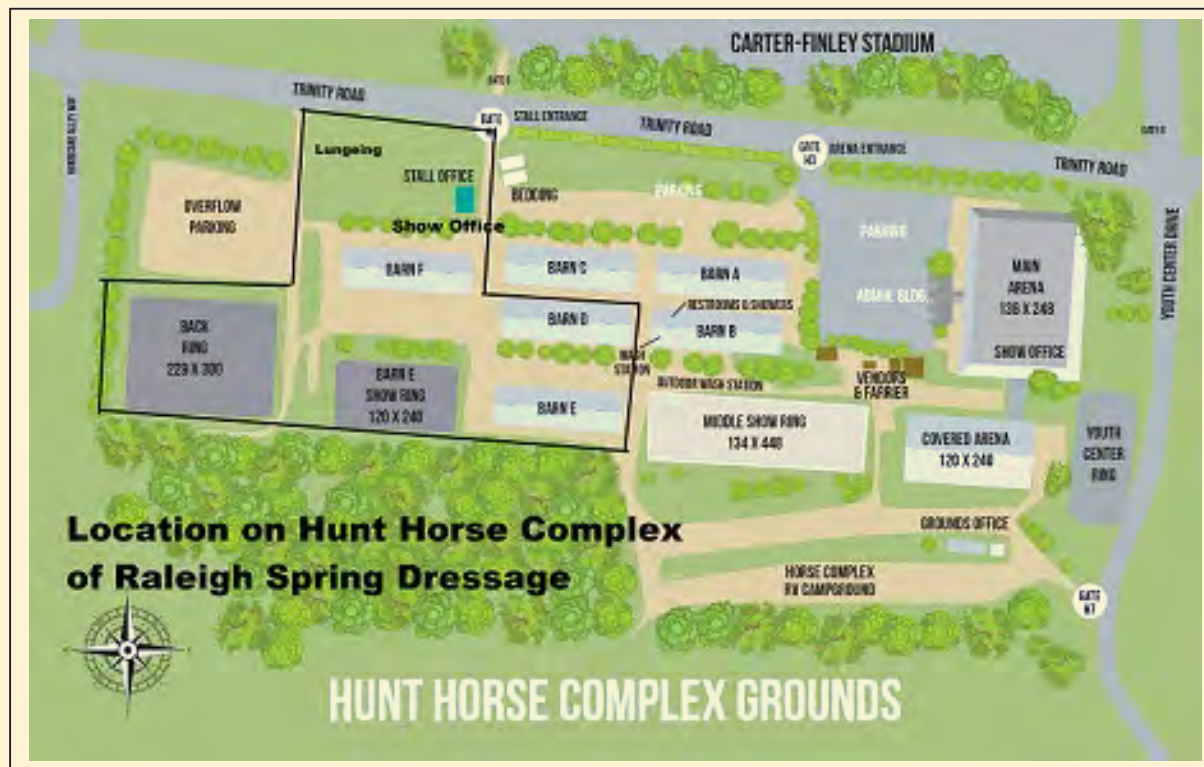



OLDENBURG REGISTRY NORTH AMERICA
INTERNATIONAL SPORTRHORE REGISTRY

ISR-Oldenburg Sporthorses

CROWN
NOA

OF SUCCESS!

www.ISROldenburg.org

517 DeKalb Avenue • Sycamore, IL 60178
Tel: (815) 899-7803 • e-mail: ISROldenburg@aol.com



DRESSAGE • JUMPING • DRIVING

**We supply the talent.
You decide how to use it.**

HANOVERIAN HORSES have been carefully bred for generations to produce a sport horse second to none. North American Hanoverian breeders adhere to strict German standards to create athletes with the ability and minds to be the best among the best.

**WHEN YOU CHOOSE YOUR NEXT PARTNER,
CHOOSE A HANOVERIAN!**

THE AMERICAN HANOVERIAN SOCIETY
4067 Iron Works Parkway, Suite 1 • Lexington, KY 40511
Phone: (859) 255-4147 • Fax: (859) 255-8467
E-mail: ahsoffice@aol.com • Website: www.hanoverian.org



MARY PHELPS



MARKEL[®]

EQUINE INSURANCE

Insurance@horsesdaily.com
800-572-3286



Breeding Hanoverian horses and Westfalen ponies from the finest bloodlines.



JOVEE FARM



Quality Sport Ponies

Find us on
Facebook





purplehorsesdesigns

~~~ www.JoveePonyFarm.com ~~~ JoveeFarmNC@gmail.com ~~~ 336-669-1565 ~~~

Outstanding sport ponies and small horses for sale. Brown Summit, NC

**2022 JOVEE PONY CHAMPIONSHIPS**

MADE IN THE SHADE – CAROLINA HORSE PARK – August 14, 2022

www.JoveePonyFarm.com/JPChamps22.html





Breeding and Sales of  
Warmbloods and Sport  
Ponies.

Expected foals of 2022:  
Shu Fu, Floriscourt,  
So Unique, Finest, Benicio,  
Fabregas, and more!

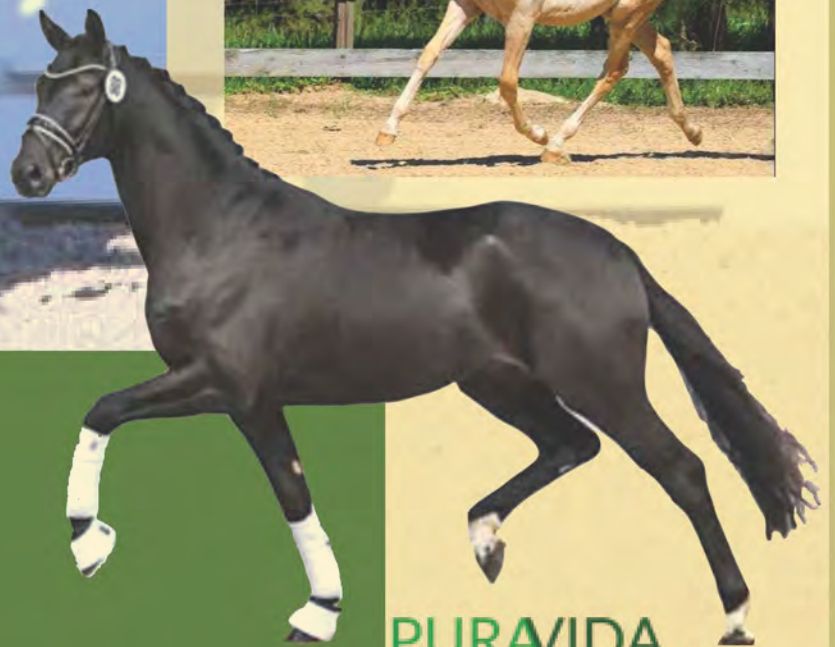

Ellen Ziemer, DVM  
Jerry Waddle, DVM  
919-270-8395  
ZIEMERE@GMAIL.COM  
www.puravidanc.com

PURAVIDA  
FARMS  
Bahama Nc







# GUMBITS

The Official Training Treat



#TeamGumBits

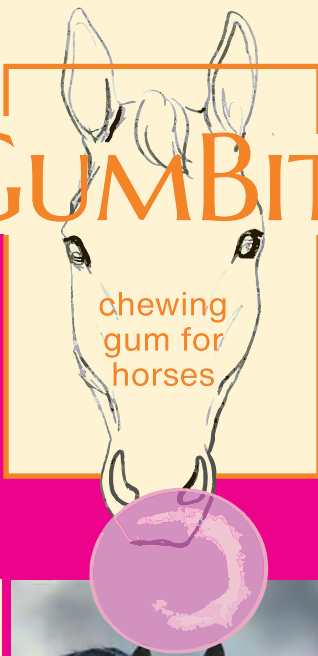

chewing gum for horses



# GumBits.com

# Raleigh Spring Dressage 2022

## Day Sheets

Saturday, May 14, 2022

### Ring: Breed

| Time              | Entry | Rider                                                    | Horse                    | Test          | Stat/Div      | Q | Term | E   | H   | C   | M   | B   | Total | %   |
|-------------------|-------|----------------------------------------------------------|--------------------------|---------------|---------------|---|------|-----|-----|-----|-----|-----|-------|-----|
| <b>Class: B27</b> |       | <b>Dam &amp; Produce</b>                                 |                          |               |               |   |      |     |     |     |     |     |       |     |
| Judge at          |       |                                                          |                          | C: Sue Mandas |               |   |      |     |     |     |     |     |       |     |
| 2:20 PM           | 581   | Bruce Griffin                                            | DYNASTIE DAMON'S         | DSHGC         | Open          |   |      | --- | --- | --- | --- | --- | ---   | --- |
| 2:20 PM           | 503   | Bruce Griffin                                            | Secret Formula           | DSHGC         | Open          |   |      | --- | --- | --- | --- | --- | ---   | --- |
| 2:20 PM           | 555   | Bruce Griffin                                            | Secret Devotion          | DSHGC         | Open          |   |      | --- | --- | --- | --- | --- | ---   | --- |
| 2:20 PM           | 527   | Bruce Griffin                                            | De Ciel                  | DSHGC         | Open          |   |      | --- | --- | --- | --- | --- | ---   | --- |
| <b>Class: B29</b> |       | <b>Breeders Group <i>sponsored by JL Collins Art</i></b> |                          |               |               |   |      |     |     |     |     |     |       |     |
| Judge at          |       |                                                          |                          | C: Sue Mandas |               |   |      |     |     |     |     |     |       |     |
| 2:30 PM           | 503   | Bruce Griffin                                            | Secret Formula           | DSHGC         | Open          |   |      | --- | --- | --- | --- | --- | ---   | --- |
| 2:30 PM           | 555   | Bruce Griffin                                            | Secret Devotion          | DSHGC         | Open          |   |      | --- | --- | --- | --- | --- | ---   | --- |
| 2:30 PM           | 527   | Bruce Griffin                                            | De Ciel                  | DSHGC         | Open          |   |      | --- | --- | --- | --- | --- | ---   | --- |
| 2:30 PM           | 583   | Bruce Griffin                                            | Sue Anne Wells (Breeder) | DSHGC         | Open          |   |      | --- | --- | --- | --- | --- | ---   | --- |
| <b>Class: B39</b> |       | <b>Amateur/Jr/YR Handler</b>                             |                          |               |               |   |      |     |     |     |     |     |       |     |
| Judge at          |       |                                                          |                          | C: Sue Mandas |               |   |      |     |     |     |     |     |       |     |
| 2:40 PM           | 609   | Lauren Riehle                                            | Dimer of Trilogy         | UAJYH         |               |   |      | --- | --- | --- | --- | --- | ---   | --- |
| 2:46 PM           |       | Break                                                    | ***Break***              | **Break       |               |   |      | --- | --- | --- | --- | --- | ---   | --- |
| <b>Class: B41</b> |       | <b>Hanoverian IBC</b>                                    |                          |               |               |   |      |     |     |     |     |     |       |     |
| Judge at          |       |                                                          |                          | C: Sue Mandas |               |   |      |     |     |     |     |     |       |     |
| 3:01 PM           | 502   | Bruce Griffin                                            | Gallant Nikitis          | DSHPI         | Open          |   |      | --- | --- | --- | --- | --- | ---   | --- |
| 3:05 PM           | 581   | Bruce Griffin                                            | DYNASTIE DAMON'S         | DSHPI         | Open          |   |      | --- | --- | --- | --- | --- | ---   | --- |
| 3:09 PM           | 598   | Shirley Murphy                                           | Gaelen Grand             | DSHPI         | Adult Amateur |   |      | --- | --- | --- | --- | --- | ---   | --- |
| 3:13 PM           | 597   | Danielle Sintoni                                         | Colette HTF              | DSHPI         | Open          |   |      | --- | --- | --- | --- | --- | ---   | --- |
| 3:17 PM           | 587   | Jill Starceвич                                           | Royse                    | DSHPI         | Adult Amateur |   |      | --- | --- | --- | --- | --- | ---   | --- |
| <b>Class: B43</b> |       | <b>Oldenburg ISR &amp; GOV IBC</b>                       |                          |               |               |   |      |     |     |     |     |     |       |     |
| Judge at          |       |                                                          |                          | C: Sue Mandas |               |   |      |     |     |     |     |     |       |     |
| 3:21 PM           | 591   | Trina Gomez                                              | Crixus                   | DSHPI         |               |   |      | --- | --- | --- | --- | --- | ---   | --- |
| <b>Class: B45</b> |       | <b>Dutch Warmblood (KWPN or NAWPN) IBC</b>               |                          |               |               |   |      |     |     |     |     |     |       |     |
| Judge at          |       |                                                          |                          | C: Sue Mandas |               |   |      |     |     |     |     |     |       |     |
| 3:25 PM           | 592   | Danielle Sintoni                                         | Poseidon                 | DSHPI         | Open          |   |      | --- | --- | --- | --- | --- | ---   | --- |
| 3:29 PM           | 593   | Danielle Sintoni                                         | Olympia                  | DSHPI         | Open          |   |      | --- | --- | --- | --- | --- | ---   | --- |
| 3:33 PM           | 575   | Bruce Griffin                                            | Damon's D'oree Clone 1   | DSHPI         | Open          |   |      | --- | --- | --- | --- | --- | ---   | --- |
| 3:37 PM           | 596   | Bruce Griffin                                            | Phoenix Rising           | DSHPI         | Open          |   |      | --- | --- | --- | --- | --- | ---   | --- |
| <b>Class: B46</b> |       | <b>Friesian IBC</b>                                      |                          |               |               |   |      |     |     |     |     |     |       |     |
| Judge at          |       |                                                          |                          | C: Sue Mandas |               |   |      |     |     |     |     |     |       |     |
| 3:41 PM           | 600   | Bruce Griffin                                            | Boukje V.D. Valkstraat   | DSHPI         | Open          |   |      | --- | --- | --- | --- | --- | ---   | --- |
| 3:45 PM           | 624   | Courtney Milledge                                        | Hertog Jan vd            | DSHPI         | Adult Amateur |   |      | --- | --- | --- | --- | --- | ---   | --- |
| 3:49 PM           | 609   | Lauren Riehle                                            | Dimer of Trilogy         | DSHPI         |               |   |      | --- | --- | --- | --- | --- | ---   | --- |
| 3:53 PM           | 599   | Bruce Griffin                                            | Galahad KGF              | DSHPI         | Open          |   |      | --- | --- | --- | --- | --- | ---   | --- |
| <b>Class: B49</b> |       | <b>Westfalen NA &amp; RPSI IBC</b>                       |                          |               |               |   |      |     |     |     |     |     |       |     |
| Judge at          |       |                                                          |                          | C: Sue Mandas |               |   |      |     |     |     |     |     |       |     |
| 3:57 PM           | 588   | Keri Blizniak                                            | Phable of Rapunzel       | DSHPI         | Open          |   |      | --- | --- | --- | --- | --- | ---   | --- |
| <b>Class: B53</b> |       | <b>Danish Warmblood IBC</b>                              |                          |               |               |   |      |     |     |     |     |     |       |     |
| Judge at          |       |                                                          |                          | C: Sue Mandas |               |   |      |     |     |     |     |     |       |     |
| 4:01 PM           | 615   | James Jackson                                            | Springborgs Device       | DSHPI         |               |   |      | --- | --- | --- | --- | --- | ---   | --- |
| <b>Class: B55</b> |       | <b>Appaloosa IBC</b>                                     |                          |               |               |   |      |     |     |     |     |     |       |     |
| Judge at          |       |                                                          |                          | C: Sue Mandas |               |   |      |     |     |     |     |     |       |     |
| 4:05 PM           | 614   | Cory Delehanty                                           | Finest Triple Crown DA   | DSHPI         | [NONE]        |   |      | --- | --- | --- | --- | --- | ---   | --- |
| <b>Class: B56</b> |       | <b>Thoroughbred IBC</b>                                  |                          |               |               |   |      |     |     |     |     |     |       |     |
| Judge at          |       |                                                          |                          | C: Sue Mandas |               |   |      |     |     |     |     |     |       |     |
| 4:09 PM           | 590   | Trina Gomez                                              | Golden Vale              | DSHPI         |               |   |      | --- | --- | --- | --- | --- | ---   | --- |
| <b>Class: B40</b> |       | <b>Pony In Hand <i>sponsored by Jovee Pony Farm</i></b>  |                          |               |               |   |      |     |     |     |     |     |       |     |
| Judge at          |       |                                                          |                          | C: Sue Mandas |               |   |      |     |     |     |     |     |       |     |
| 4:13 PM           | 584   | Kaitlin Blythe                                           | Dresscode Dancing Date   | DSHPI         | [NONE]        |   |      | --- | --- | --- | --- | --- | ---   | --- |
| 4:17 PM           | 585   | Kaitlin Blythe                                           | Pintados Don Dario       | DSHPI         | [NONE]        |   |      | --- | --- | --- | --- | --- | ---   | --- |
| 4:21 PM           | 588   | Keri Blizniak                                            | Phable of Rapunzel       | DSHPI         | Open          |   |      | --- | --- | --- | --- | --- | ---   | --- |

**Rosinburg Events supports and donates to the following organizations and their programs:**



NC Therapeutic Riding Center





Foxden Equine manufactures high quality nutritional health supplements for horses. We are dedicated to the research, development and marketing of our premium supplements that benefit their overall health and well-being of equines.

Call Today for a FREE Sample!

(540) 337-5450



*Foxden Equine*  
NUTRITION THAT WORKS

[WWW.FOXDENEQUINE.COM](http://WWW.FOXDENEQUINE.COM)





WHEN YOUR HORSE NEEDS A HOME...



## ANN CAVALLITO

*Equestrian Property Specialist*  
Broker/Owner, CRS, CRB

919-357-6678

[jcavallito@gmail.com](mailto:jcavallito@gmail.com)

Peak ■ ■  
Swirles ■ ■  
& Cavallito  
PROPERTIES

[www.cavallito.com](http://www.cavallito.com)

CALL A STABLE REALTOR®!

Thanks to  
Shirley & Sheila  
Murphy  
and  
Tingwick Farm  
for your  
Sponsorship



BROOKSIDE  
— Farm —

Home of



KENI KERIN DRESSAGE

Contact Lynn Kerin

[LynnKerin@gmail.com](mailto:LynnKerin@gmail.com)

(919)618-8887

# Raleigh Spring Dressage 2022

## Day Sheets

Sunday, May 15, 2022

Ring: 2

| Time                                                                                                                            | Entry | Rider                | Horse                      | Test           | Stat/Div      | Q | Term | E | H | C | M | B | Total % |
|---------------------------------------------------------------------------------------------------------------------------------|-------|----------------------|----------------------------|----------------|---------------|---|------|---|---|---|---|---|---------|
| <b>Class: 201 Training Level Test 1 Open/JR/YR/AA</b> <i>sponsored by Mary Phelps/Markel Insurance</i>                          |       |                      |                            |                |               |   |      |   |   |   |   |   |         |
| Judge at                                                                                                                        |       |                      |                            | C: Heidi Berry |               |   |      |   |   |   |   |   |         |
| 9:38 AM                                                                                                                         | 722   | Mary Anne Hubbard    | Dylan's Blowin 'N the Wind | T-1            | Adult Amateur |   |      |   |   |   |   |   |         |
| <b>Class: 21 Opportunity USDF Introductory Test A Open/JR/YR/AA</b> <i>sponsored by M &amp; M Tack Shop</i>                     |       |                      |                            |                |               |   |      |   |   |   |   |   |         |
| Judge at                                                                                                                        |       |                      |                            | C: Heidi Berry |               |   |      |   |   |   |   |   |         |
| 9:45 AM                                                                                                                         | 736   | Calista Goddin       | TVR Zander Bar             | ILA            | JR/YR         |   |      |   |   |   |   |   |         |
| 9:51 AM                                                                                                                         | 609   | Lauren Riehle        | Dimer of Trilogy           | ILA            |               |   |      |   |   |   |   |   |         |
| 9:57 AM                                                                                                                         | 716   | Ashley Word          | Zealous Commander          | ILA            |               |   |      |   |   |   |   |   |         |
| 10:03 AM                                                                                                                        | 719   | Amy Brumbach         | Mischief Managed           | ILA            | Open          |   |      |   |   |   |   |   |         |
| 10:09 AM                                                                                                                        | 720   | Jordan Lewey         | Silks Of Black And Silver  | ILA            | Open          |   |      |   |   |   |   |   |         |
| <b>Class: 211 First Level Test 1 Open/JR/YR/AA</b> <i>sponsored by Foxden Equine</i>                                            |       |                      |                            |                |               |   |      |   |   |   |   |   |         |
| Judge at                                                                                                                        |       |                      |                            | C: Heidi Berry |               |   |      |   |   |   |   |   |         |
| 10:15 AM                                                                                                                        | 740   | Penny Barboza        | Krucible                   | 1-1            | Open          |   |      |   |   |   |   |   |         |
| 10:22 AM                                                                                                                        | 744   | Jessica Barber       | Keno                       | 1-1            |               |   |      |   |   |   |   |   |         |
| 10:29 AM                                                                                                                        | 715   | Dru Adams            | Kipikasa's Blazing Finale  | 1-1            | JR/YR         |   |      |   |   |   |   |   |         |
| 10:36 AM                                                                                                                        | 747   | Tami Batts           | Rosalyn                    | 1-1            | Open          |   |      |   |   |   |   |   |         |
| <b>Class: 22 Opportunity USDF Introductory Test B Open/JR/YR/AA</b> <i>sponsored by Encore Sporthorse, Inc.</i>                 |       |                      |                            |                |               |   |      |   |   |   |   |   |         |
| Judge at                                                                                                                        |       |                      |                            | C: Heidi Berry |               |   |      |   |   |   |   |   |         |
| 10:50 AM                                                                                                                        | 736   | Calista Goddin       | TVR Zander Bar             | ILB            | JR/YR         |   |      |   |   |   |   |   |         |
| 10:56 AM                                                                                                                        | 716   | Ashley Word          | Zealous Commander          | ILB            |               |   |      |   |   |   |   |   |         |
| 11:02 AM                                                                                                                        | 721   | Rachel Timmerman     | Jazz Amazing Mosaic        | ILB            | Open          |   |      |   |   |   |   |   |         |
| 11:08 AM                                                                                                                        | 724   | Kathryn Taylor Payne | Augustus                   | ILB            | Open          |   |      |   |   |   |   |   |         |
| 11:14 AM                                                                                                                        |       | Break                | ***Break***                | **Break        |               |   |      |   |   |   |   |   |         |
| 11:49 AM                                                                                                                        | 719   | Amy Brumbach         | Mischief Managed           | ILB            | Open          |   |      |   |   |   |   |   |         |
| 11:55 AM                                                                                                                        | 720   | Jordan Lewey         | Silks Of Black And Silver  | ILB            | Open          |   |      |   |   |   |   |   |         |
| 12:01 PM                                                                                                                        | 609   | Lauren Riehle        | Dimer of Trilogy           | ILB            |               |   |      |   |   |   |   |   |         |
| <b>Class: 202 Training Level Test 2 Open//JR/YR/AA/CBLM</b>                                                                     |       |                      |                            |                |               |   |      |   |   |   |   |   |         |
| Judge at                                                                                                                        |       |                      |                            | C: Heidi Berry |               |   |      |   |   |   |   |   |         |
| 12:07 PM                                                                                                                        | 722   | Mary Anne Hubbard    | Dylan's Blowin 'N the Wind | T-2            | Adult Amateur |   |      |   |   |   |   |   |         |
| <b>Class: 23 Opportunity USDF Introductory Test C Open/JR/YR/AA</b> <i>sponsored by Brookside Farm, LLC</i>                     |       |                      |                            |                |               |   |      |   |   |   |   |   |         |
| Judge at                                                                                                                        |       |                      |                            | C: Heidi Berry |               |   |      |   |   |   |   |   |         |
| 12:14 PM                                                                                                                        | 736   | Calista Goddin       | TVR Zander Bar             | ILC            | JR/YR         |   |      |   |   |   |   |   |         |
| 12:20 PM                                                                                                                        | 721   | Rachel Timmerman     | Jazz Amazing Mosaic        | ILC            | Open          |   |      |   |   |   |   |   |         |
| 12:26 PM                                                                                                                        | 724   | Kathryn Taylor Payne | Augustus                   | ILC            | Open          |   |      |   |   |   |   |   |         |
| 12:32 PM                                                                                                                        |       | Lunch                | ***Break***                | **Break        |               |   |      |   |   |   |   |   |         |
| <b>Class: 24 Opportunity Training Level Test 1 Open/JR/YR/AA</b> <i>sponsored by Shirley &amp; Sheila Murphy, Tingwick Farm</i> |       |                      |                            |                |               |   |      |   |   |   |   |   |         |
| Judge at                                                                                                                        |       |                      |                            | C: Heidi Berry |               |   |      |   |   |   |   |   |         |
| 1:22 PM                                                                                                                         | 724   | Kathryn Taylor Payne | Augustus                   | T-1            | Open          |   |      |   |   |   |   |   |         |
| 1:29 PM                                                                                                                         | 721   | Rachel Timmerman     | Jazz Amazing Mosaic        | T-1            | Open          |   |      |   |   |   |   |   |         |
| 1:36 PM                                                                                                                         | 718   | Sierra Isley         | Reminiscent                | T-1            |               |   |      |   |   |   |   |   |         |
| 1:43 PM                                                                                                                         | 742   | Ellie Balakrishnan   | On The Beat                | T-1            |               |   |      |   |   |   |   |   |         |

### USDF Statement on Animal Welfare

The United States Dressage Federation, Inc. (USDF), a federation of individual members and over 100 independent organizations throughout the United States, supports the concept of ethical treatment of animals.

Dressage is a classical method of training horses, based upon the horse's natural responses, as carried out in a gradual, planned program during which the horse's athletic abilities are improved in a systematic manner. As a result, the horse becomes capable, comfortable, and responsive in partnership with the rider without the use of force. Dressage competition at various levels of achievement is the ultimate test of the training program to determine whether the desired harmony between horse and rider has been achieved.

The rules pertaining to dressage competition prohibit the use of artificial appliances, training aids, and drugs, which would force the horse to submit. Instead, the emphasis is upon training and a cooperative partnership with the rider. Major competitions are carefully monitored to assure that there is no unnecessary force or harshness displayed.

Unlike other horse sports in which horses enter training at a relatively immature state, dressage training is usually not seriously begun until the horse is three or four. The top levels of achievement require five or more years of progressive training and it is not unusual to see horses in international competition in their late teens. This, in itself, places a premium on good care and soundness throughout the horse's life.

While supporting the concept of animal welfare in its broadest form, the United States Dressage Federation, Inc., also recognizes that it is unrealistic to ascribe human emotions and responses to the horse which in its wild state is a creature of flight, living a hard and precarious existence. Under domestication, the horse is assured of ample food, water, and shelter, as well as protection against infectious diseases and damaging parasites, thus leading a longer and healthier life with a high rate of survival.

As an educational organization, USDF has numerous programs, which teach people how to pursue the accepted, humane training methods. A program of certifying instructors also emphasizes protecting the horse's welfare in pursuit of dressage training.

United States Dressage Federation  
4051 Iron Works Parkway, Lexington, KY 40511  
Phone: 859-971-2277, Fax: 859-971-7722, usdf@usdf.org, www.usdf.org

# Good Luck!

METALAB

**METALAB** | **LAMI-CELL** | [www.partrade.com](http://www.partrade.com)   

## DRESSAGE TODAY ONDEMAND

### Join Dressage Today OnDemand!

*A complete video-on-demand  
dressage training resource*

START  
WITH  
10 DAYS  
FREE!

**W**hether you're looking to better your basics or you're polishing Grand Prix movements, Dressage Today's 3,800-plus training videos can help you reach those goals!

LOOK FOR NEW HOW-TO TRAINING VIDEOS EVERY WEEK!

NOW AVAILABLE ON THESE DEVICES:

    **Roku** 

Join Today! Go to [ondemand.dressagetoday.com](http://ondemand.dressagetoday.com)

# 2022 Raleigh Spring Dressage

## Show Roster (by Entry #)

| Entry # | Horse                     | Age               | Breed       | Height              | Color     | Sex      | Rider                               | Rider's Address               |
|---------|---------------------------|-------------------|-------------|---------------------|-----------|----------|-------------------------------------|-------------------------------|
|         | Breeder                   | Sire              |             | Dam                 |           |          | Owner                               | Owner's Address               |
| 502     | Gallant Nikitis           | 1                 | Hanoverian  | 14.2                | Chestnut  | Gelding  | Bruce Griffin<br>Whitney Copenhaver | Gretna, VA<br>Ooltewah, TN    |
| 503     | Secret Formula            | 2                 | Hanoverian  | 15.2                | Black     | Gelding  | Bruce Griffin                       | Gretna, VA                    |
|         | Sue Anne Wells            | Secret            |             | Dynastie            |           |          | Sue Anne Wells                      | Chattanooga, TN               |
| 527     | De Ciel                   | 2                 | Hanoverian  | 16.1                | Black     | Mare     | Bruce Griffin                       | Gretna, VA                    |
|         | Sue Anne Wells            | Don Martillo      |             | Dynastie            |           |          | Sue Anne Wells                      | Chattanooga, TN               |
| 555     | Secret Devotion           | 2                 | Hanoverian  | 16.1                | Black     | Mare     | Bruce Griffin                       | Gretna, VA                    |
|         | Sue Anne Wells            | Secret            |             | Dynastie            |           |          | Sue Anne Wells                      | Chattanooga, TN               |
| 575     | Damon's D'oree Clone 1    | 2                 | KWPN        | 16.3                | Chestnut  | Mare     | Bruce Griffin                       | Gretna, VA                    |
|         | Sue Anne Wells            | Damon Hill        |             | Rhodos              |           |          | Sue Anne Wells                      | Chattanooga, TN               |
| 581     | DYNASTIE DAMON'S D'AMARA  | 9                 | Hanoverian  | 16.1                | Black     | Mare     | Bruce Griffin                       | Gretna, VA                    |
|         | Sue Anne Wells            | Damon Hill        |             | Rafinesse           |           |          | Sue Anne Wells                      | Chattanooga, TN               |
| 583     | Sue Anne Wells (Breeder)  |                   |             |                     |           |          | Bruce Griffin<br>Sue Anne Wells     | Gretna, VA<br>Chattanooga, TN |
| 584     | Dresscode Dancing Date    | 3                 | German      | 14                  | Ch        | Filly    | Kaitlin Blythe                      | Rougemont, NC                 |
|         | Wilma Mazeland            | Dating AT NRW     |             | Kaiser's Princess   |           |          | Ellen Ziemer                        | Bahama, NC                    |
| 585     | Pintados Don Dario        | 4                 | Ger. Riding | 14.1                | Bay       | Gelding  | Kaitlin Blythe                      | Rougemont, NC                 |
|         | Janine Ronde              | Diamond Touch     |             | Candida             |           |          | Ellen Ziemer                        | Bahama, NC                    |
| 586     | SBF Pamplona              | 4                 | Ger. Riding | 14.1                | Bay       | Mare     | Ashley Dimmette                     | Raleigh, NC                   |
|         | Janine Markham            | Popeye            |             | SBF Hershey Nougat  |           |          | Janine Markham                      | Bahama, NC                    |
| 587     | Royse                     | 3                 | Hanoverian  | 12.2                | Bay       | Mare     | Jill Starceovich                    | Greensboro, NC                |
|         | Angela Mirarchi           | Rotspon           |             | Wiesling            |           |          | *                                   |                               |
| 588     | Phable of Rapunzel        | 1                 | WestSprtPny | 13.1                | Bay       | Filly    | Keri Blizniak                       | Oak Ridge, NC                 |
|         | Angela Mirarchi           | Phenix            |             | Rapunzel            |           |          | *                                   |                               |
| 589     | Fortissima                | 3                 | OLDBG       | 15.0                | Black     | Mare     | Nicole Shafer                       | Wake Forest, NC               |
|         |                           | Friendscout       |             | Repertoire          |           |          | *                                   |                               |
| 590     | Golden Vale               | 7                 | TB          | 15.2                | Chestnut  | Mare     | Trina Gomez                         | Lincolnton, NC                |
|         | Trina L Gomez             | Jersey Town       |             | Giftie Gie          |           |          | *                                   |                               |
| 591     | Crixus                    | 1                 | OLD NA      | 15.0                | Chestnut  | Gelding  | Trina Gomez                         | Lincolnton, NC                |
|         | Trina Gomez               | Billy Echo        |             | Mike's Dreamgirl    |           |          | *                                   |                               |
| 592     | Poseidon                  | 1                 | DWB         | 15.2                | Chestnut  | Stallion | Danielle Sintoni                    | Maiden, NC                    |
|         |                           |                   |             |                     |           |          | Susan Hagaman                       | HUNTERSVILLE, NC              |
| 593     | Olympia                   | 3                 | KWPN        | 15.3                | Chestnut  | Mare     | Danielle Sintoni                    | Maiden, NC                    |
|         |                           | Gaudi             |             | Jesire              |           |          | *                                   |                               |
| 594     | Get of Gaudi              |                   | KWPN        |                     |           | Stallion | Danielle Sintoni                    | Maiden, NC                    |
|         |                           |                   |             |                     |           |          | Shooting Star Farm                  | ,                             |
| 595     | SBF Pamplona              | 4                 | Ger. Riding | 14.1                | Bay       | Mare     | Bruce Griffin                       | Gretna, VA                    |
|         | Janine Markham            | Popeye            |             | SBF Hershey Nougat  |           |          | Janine Markham                      | Bahama, NC                    |
| 596     | Phoenix Rising            | 2                 | KWPN        | 15.3                | Black     | Stallion | Bruce Griffin                       | Gretna, VA                    |
|         | Ruth P Cox, Mary Haskins  | Contango          |             | Jolina              |           |          | Ruth Cox                            | New Bern, NC                  |
| 597     | Colette HTF               | 6                 | Hanoverian  | 17.3                | Black     | Mare     | Danielle Sintoni                    | Maiden, NC                    |
|         |                           |                   |             |                     |           |          | Carrie Hattaway                     | Cypress, TX                   |
| 598     | Gaelen Grand              | 3                 | Hanoverian  | 14.0                | Bay       | Gelding  | Shirley Murphy                      | Charlotte, NC                 |
|         | Sheila and Shirley Murphy | Grand Cru         |             | Splash              |           |          | *                                   |                               |
| 599     | Galahad KGF               | 4                 | Friesian    | 16.1                | Black     | Stallion | Bruce Griffin                       | Gretna, VA                    |
|         | Beth & James Kornegay     | Julius 486        |             | Nel Fan Bosksicht   |           |          | Nicki Lucas                         | Trabuco Canyon, CA            |
| 600     | Boukje V.D. Valkstraat    | 6                 | Friesian    | 16.0                | Black     | Stallion | Bruce Griffin                       | Gretna, VA                    |
|         | G.J. Rutten Valkstraat    | Beart 411         |             | Ilse-Heidi Van De   |           |          | Deborah Martin                      | Stem, NC                      |
| 609     | Dimer of Trilogy          | 13                | Friesian    | 16.1                | Black     | Gelding  | Lauren Riehle                       | Kernersville, NC              |
|         | Cathy Derosky             | Mintse 384        |             | Pleun Maaie T       |           |          | *                                   |                               |
| 613     | Rita Rose                 | 3                 | Donkey      | 12.0                | Grey      | Filly    | Keri Blizniak                       | Oak Ridge, NC                 |
|         | Keri Blizniak             |                   |             |                     |           |          | *                                   |                               |
| 614     | Finest Triple Crown DA    | 0                 | App         | 13.0                | Appaloosa | Filly    | Cory Delehanty                      | Mount Holly, NC               |
|         | Cory Delehanty            | Waps Finest       |             | Out Of The Shadows  |           |          | *                                   |                               |
| 615     | Springborgs Device        | 10                | Danish      | 16.3                | Black     | Mare     | James Jackson                       | Louisa, VA                    |
|         | Stutteri Springborg       | Furstenball       |             | Springborgs Destiny |           |          | Renee O'Leary                       | Louisa, VA                    |
| 616     | Lady Willa                | 0                 | Rhein       | 13.2                | Bay       | Filly    | Angela Mirarchi                     | BROWNS SUMMIT, NC             |
|         | Angela Mirarchi           | LORD FERRAGAMO    |             | Wiesling            |           |          | *                                   |                               |
| 617     | Hespera ASH               | 2                 | Hanoverian  | 14.0                | Black     | Mare     | Samantha Kidd                       | Whispering Pines, NC          |
|         | Samantha Kidd             | Hohenstein        |             | EM/CM Whipped Cream |           |          | *                                   |                               |
| 618     | Vermillion ASH            | 1                 | Hanoverian  | 15.0                | Chestnut  | Stallion | Samantha Kidd                       | Whispering Pines, NC          |
|         | Samantha Kidd             | Vasari            |             | Diamond Girl        |           |          | *                                   |                               |
| 620     | Sitara ASH                | 0                 | Hanoverian  | 12.2                | Bay       | Filly    | Samantha Kidd                       | Whispering Pines, NC          |
|         | Samantha Kidd             | Sir Donnerhall I  |             | Brilliant Diamond   |           |          | *                                   |                               |
| 621     | Boudicca ASH              | 1                 | Hanoverian  | 15.0                | Bay       | Mare     | Samantha Kidd                       | Whispering Pines, NC          |
|         | Samantha Kidd             | Bernay            |             | Lucia               |           |          | *                                   |                               |
| 622     | Ubuntu De Quarebbe        | 2                 | BELG        | 16.3                | Brown     | Stallion | Penny Barboza                       | Middlesex, NC                 |
|         | Sarah Janssens            | Glamourdale       |             | Gaomi E&M           |           |          | Lunalee Barboza                     | Port Townsend, NC             |
| 623     | Circe Maria ASH           | 3                 | GOV         | 16.2                | Bay       | Mare     | Samantha Kidd                       | Whispering Pines, NC          |
|         | Samantha Kidd             | Christ            |             | Faatinah            |           |          | Helen Frederick                     | Asheville, NC                 |
| 624     | Hertog Jan vd Paddensteeg | 20                | Friesian    | 16.2                | Black     | Stallion | Courtney Milledge                   | Clover, SC                    |
|         | Fokker Eigenaar           | Brandus 345       |             | Natasja e           |           |          | *                                   |                               |
| 715     | Kipikasa's Blazing Finale | 16                | Morgan      | 15.3                | Chestnut  | Gelding  | Dru Adams                           | Ooltewah, TN                  |
|         |                           |                   |             |                     |           |          | Whitney Copenhaver                  | Ooltewah, TN                  |
| 716     | Zealous Commander         | 3                 | App         | 15.1                | Brown     | Gelding  | Ashley Word                         | Hubert, NC                    |
|         |                           | Zealous Contender |             | Tiny's Tee Two      |           |          | *                                   |                               |

e·zium

e·zium

e·zium



Also available to teach at Silverleaf Farm:  
**Kate Knick - USDF Bronze & Silver Medalist**  
[www.silverleaffarm.org](http://www.silverleaffarm.org)

**Kathy Rowse**

*USDF "S" Judge*

*USDF "L" Faculty Member*

*USDF Bronze, Silver & Gold Medalist*

*Grand Prix Rider, Instructor & Trainer*

*Teaching Beginners thru Grand Prix*

1468 Peppercorn Lane  
Suffolk, VA 23432

757.617.9505

[kathymrowse@gmail.com](mailto:kathymrowse@gmail.com)



WEB AND DIGITAL MARKETING SOLUTIONS  
MOBILE NOTARY SERVICES  
[BAYFOXDESIGNS.COM](http://BAYFOXDESIGNS.COM)

**USDF Membership Benefits:** USDF is dedicated to education, the recognition of achievement, and promotion of dressage. For details on member benefits including educational programs, awards, and other opportunities, refer to the *USDF Member Guide* or the USDF website at [www.usdf.org](http://www.usdf.org).

**Membership Requirements for USEF-licensed/USDF-recognized Competitions:** Owners and riders, including foreign riders and owners who are not residents of the U.S. wishing to participate in a USEF-licensed/USDF-recognized competition as a rider or owner/lessee, must have either a USDF Group Membership (GM), Participating Membership (PM), or have a USDF Non-Member (NM) identification number and pay the USDF Non-Member (NM) fee. (Note: USDF Business Members can own horses but cannot compete as riders with their USDF Business Membership.)

Horses competing at USEF-licensed/USDF-recognized competitions must have either a USDF Horse Identification (HID) number or a USDF Lifetime Horse Registration (LHR). Proper credentials or verification certificates must be presented to the competition secretary.

Riders and owners wishing to participate in a USEF-licensed/USDF-recognized competition, and not able to present the competition secretary with verification of a USDF membership or NM identification, and USDF LHR or USDF HID, must complete a USDF Competition Affidavit Form and pay the \$5 affidavit filing fee. A copy of a completed affidavit form from another competition may also be used for verification purposes for up to 60 days. (Exception: Affidavits cannot be used at Great American Insurance Group/USDF Regional Dressage Championships.)

#### Exceptions:

- Horses competing only in Individual Breed Classes (IBCs) at DSHB competitions, sires and dams of horses in DSHB group classes, where those sires or dams are not actually competing in the same competition, horses competing only in breed restricted dressage or DSHB classes at Regular Competitions (e.g. all Arabian, all Friesian, or all Morgan classes), or in USDF Introductory Level tests, pony de viveux or quartette, are exempt from this requirement. Also exempt are horses shown in headline, exhibitions, games and races, classes for 4-H members, walk-not, academy, and opportunity classes.
- Riders and owner/lessees competing only in classes which are exempt from the USDF HID requirements are also exempt from the USDF NM identification number and NM fee requirements. Also exempt are handlers of horses competing in DSHB In-Hand or Group classes.

#### Memberships Defined

**Participating Membership (PM):** A membership issued to an individual directly by USDF. The membership year is December 1 through November 30. PMs are available for 1-year (\$80), 5-years (\$360), or life (\$1,800). A USDF Youth Participating Membership (YPM) is available for individuals who have not reached their 21<sup>st</sup> birthday by December 1 of the current membership year (\$73). A PM allows the member to compete at USEF-licensed/USDF-recognized competitions and to participate as a rider and/or owner/lessee for all Adequan/USDF Year-End Awards and the Great American Insurance Group/USDF Regional Dressage Championships program.

**Group Membership (GM):** A membership issued to an individual by USDF when the member name and dues are submitted to USDF through an affiliate Group Member Organization (GMO). The GM year begins December 1 and ends November 30. A GM allows the member to compete at USEF-licensed/USDF-recognized competitions and participate in the USDF Rider Awards Program and the USDF Regional Show Awards Program.

**Business Membership (BM):** A membership that runs December 1 through November 30 and is issued to a business or organization directly by USDF. The USDF BM (\$240) offers a wider variety of advertising benefits. BMs satisfy requirements of horse ownership only.

**Non-Member (NM) Identification Number:** For each USDF NM owner/lessee and USDF NM rider there will be a USDF NM fee of \$55 per competition that must be collected by the show secretary and submitted to USDF, along with the USDF Report of Fees document and the \$5 affidavit fee and Competition Affidavit Form if the person cannot provide a copy of their USDF NM card. Owner/lessees or riders exempt from the NM number requirements are also exempt from paying the USDF NM fee. If there are multiple owners of a horse and all are NMs, only one of the owners must pay the NM fee. If the horse has at least one owner who is a current USDF PM, GM, or BM there is no NM fee assessed. Competition management will be involved for all applicable USDF NM fees not received with the USDF post-competition paperwork, along with a report listing all USDF NMs. Competition management is then required to submit the NM fees within 30 days to the USDF. An individual with a USDF NM identification number is not eligible for any USDF membership benefits. Once a USDF NM number has been assigned, a USDF NM card can be obtained from the USDF website.

**Horse Identification (HID) Number:** A one-time tracking number for horses (\$35). Scores earned by a horse with an HID number will be recorded, but will NOT be counted towards Adequan/USDF Year-End Awards. A horse with an HID number is not eligible to compete in Great American Insurance Group/USDF Regional qualifying or championship classes. An HID number can be upgraded to a Lifetime Horse Registration (LHR) for a fee of \$80. If a horse has a USDF LHR it does not need an HID number. An HID number is a one-time fee that does not need to be renewed.

**Lifetime Horse Registration (LHR):** A horse with an LHR (\$115) is eligible for Adequan/USDF Year-End Awards, and eligible to compete in Great American Insurance Group/USDF Regional qualifying and championship classes, assuming requirements for the owner and rider are met. If a horse has an LHR it does not need an HID number. An LHR does not need to be renewed.

#### How to Join USDF

Applications for USDF Participating Membership (PM), Business Membership (BM), Horse Identification (HID) number, and Lifetime Horse Registration (LHR) may be found in the following locations:

- On the USDF website: [www.usdf.org](http://www.usdf.org). You can submit the application online or download the form and fax or mail it to the USDF office.
- In the show office at USEF-licensed/USDF-recognized competitions classified by USDF as Dressage Competitions, and Regular Competitions which are open to all breeds.
- By calling or writing the USDF office at (859) 371-2277, 4051 Iron Works Parkway, Lexington, KY 40511

The effective date of membership is the date the form and correct fees are received in the USDF office or, if applying at a competition, the date accepted by the competition secretary; provided the application is signed and dated by the competition secretary, member, and/or horse owner on that same day.

USEF Competition Name: Raleigh Spring Dressage  
Competition Division(s) and Rating(s):

USEF#: 342084

Dressage Level 2 (NOT RATED)

# MAAP MINOR ATHLETE ABUSE PREVENTION

## LEARN ABOUT MAAP POLICIES



SafeSport Training



One-On-One Interactions



Local Travel



Social Media and  
Electronic Communications



Read about these and more at  
[usef.org/MAAPP](http://usef.org/MAAPP)

## REPORT MAAP POLICY VIOLATIONS



[usef.org/safe-sport/reporting](http://usef.org/safe-sport/reporting)  
859-225-6915



U.S. CENTER FOR  
SAFESPORT™

| Entry # | Horse Breeder                                          | Age Sire | Breed       | Height Dam | Color     | Sex     | Rider Owner                        | Rider's Address<br>Owner's Address |
|---------|--------------------------------------------------------|----------|-------------|------------|-----------|---------|------------------------------------|------------------------------------|
| 717     | SO VERY VALENTINO                                      | 21       | ArabX       | 15.3       | Chestnut  | Gelding | Kathryn Bouvier *                  | Carrollton, VA                     |
| 718     | Reminiscent                                            | 17       | TB          | 15.3       | Bay       | Gelding | Sierra Isley<br>Sierra Isley       | Durham, NC<br>Durham, NC           |
| 719     | Mischief Managed                                       | 7        | TB          | 16.2       | Bay       | Gelding | Amy Brumbach<br>Lauren Maggart     | Mebane, NC<br>Durham, NC           |
| 720     | Silks Of Black And Silver<br>Lois and Michael Drielick | 3        | Perch/Paint | 16.3       | Grey      | Mare    | Jordan Lewey *                     | Raleigh, NC                        |
| 721     | Jazz Amazing Mosaic                                    | 4        | DWB         | 16.2       | Bay/White | Mare    | Rachel Timmerman<br>Tam Hall       | Raleigh, NC<br>Raleigh, NC         |
| 722     | Dylan's Blowin 'N the Wind<br>Mary A Hubbard           | 20       | OLDBG       | 17.3       | Chestnut  | Gelding | Mary Anne Hubbard *                | Raleigh, NC                        |
| 723     | SBF Donna Delina<br>Janine K Markham                   | 8        | WESTF       | 14.1       | Chestnut  | Mare    | Ashley Dimmette<br>Janine Markham  | Raleigh, NC<br>Bahama, NC          |
| 724     | Augustus                                               | 8        | Haflinger   | 14.3       | Sorrel    | Gelding | Kathryn Taylor Payne<br>Tam Hall   | Raleigh, NC<br>Raleigh, NC         |
| 725     | Mr. Coldspring Nic<br>Ellen Crews Hudgins              | 9        | AQHA        | 15.1       | Bay       | Gelding | Ellen Hudgins *                    | Buckingham, VA                     |
| 726     | Hucks Wild Annie                                       | 11       | Arab/SB     | 15.2       | Bay       | Mare    | Mary Ann Laferriere *              | Chapel Hill, NC                    |
| 727     | Pinot Noir<br>Kellie Benn                              | 16       | American    | 16         | Bay       | Mare    | Kellie Benn *                      | Newport News, VA USA               |
| 728     | Cien Fuegoes CDF<br>Coves Darden                       | 9        | PRE         | 16.0       | Black     | Gelding | Madeleine Sheeran *                | Statesville, NC                    |
| 729     | Fine Arnold<br>Lucile M. Broadley                      | 19       | Hanoverian  | 17.2       | Chestnut  | Gelding | Kris Daniel *                      | Louisburg, NC                      |
| 730     | Devareaux<br>Virginia godfrey                          | 8        | Hanoverian  | 16         | Bay       | Gelding | Nancy Oglesby *                    | Hillsborough, NC                   |
| 731     | D'Arcy                                                 | 8        | Hanoverian  | 16.1       | Bay       | Mare    | Jacqueline Moore *                 | Salisbury, NC                      |
| 732     | Balrine De L'Ocean                                     | 11       | Selle       | 16.3       | Bay       | Mare    | Shona Simpson *                    | Winston Salem, NC                  |
| 733     | Catalina<br>Betsy Cawley                               | 14       | OLD NA      | 15.2       | Bay       | Mare    | Harper Kane *                      | Cornelius, NC                      |
| 734     | K5 WeeBiscuit                                          | 9        | Welshx      | 13.2       | Chestnut  | Gelding | Hayden Kane *                      | Cornelius, NC                      |
| 735     | Rock Royale                                            | 9        | OLD NA      | 16.3       | Bay       | Gelding | Serina Tart *                      | Roseboro, NC                       |
| 736     | TVR Zander Bar                                         | 4        | DWB X       | 15.3       | Buckskin  | Gelding | Calista Goddin *                   | Cary, NC                           |
| 737     | Santa Monica Of Deer Haven<br>Rachel king              | 15       | Haflinger   | 14.2       | Chestnut  | Mare    | Karen Barnard *                    | Suffolk, VA USA                    |
| 738     | P.E. Braveheart                                        | 16       | AngloArab   | 17.1       | Black     | Gelding | Christian Garweg<br>Pamela Gregory | Gloucester, VA<br>Hampton, VA      |
| 739     | Excalibur RS                                           | 13       | KWPN        | 16.2       | Bay DK    | Gelding | Christian Garweg<br>Karen Meyer    | Gloucester, VA<br>Gloucester, VA   |
| 740     | Krucible                                               | 7        | KWPN        | 16.2       | Black     | Gelding | Penny Barboza<br>Lunalee Barboza   | Middlesex, NC<br>Port Townsend, NC |
| 741     | Dresscode Marseille                                    | 4        | Ger. Riding | 14.1       | Bay       | Mare    | Elizabeth McGrady *                | Midlothian, VA                     |
| 742     | On The Beat                                            | 12       | TBx         | 16.0       | Bay       | Gelding | Ellie Balakrishnan *               | Chapel Hill, NC                    |
| 743     | Reliant                                                | 10       | Hanoverian  | 16.2       | Chestnut  | Gelding | Camyn Huneycutt *                  | Kannapolis, NC                     |
| 744     | Keno                                                   | 14       | Holsteiner  | 18.0       | Grey      | Gelding | Jessica Barber *                   | Raleigh, NC                        |
| 745     | Sternen-Mann<br>D. & Y. WILLIAMSON                     | 13       | OLDENBURG   | 16.2       | BAY       | Gelding | Rebecca Shuck *                    | Yorktown, VA usa                   |
| 746     | Southern Star                                          | 9        | OLDBG       | 16.0       | Black     | Mare    | Tami Batts *                       | Greensboro, NC USA                 |
| 747     | Rosalyn<br>Tami Batts                                  | 5        | ISR-OLD     | 15.3       | Black     | Mare    | Tami Batts *                       | Greensboro, NC USA                 |
| 748     | Poke Mon                                               | 5        | ApdxQH      | 16.2       | Bay DK    | Gelding | John Lasher *                      | Rougemont, NC                      |
| 749     | Phoebe                                                 | 6        | OLD NA      | 16.0       | Chestnut  | Mare    | John Lasher *                      | Rougemont, NC                      |
| 750     | Rossano Royal 2                                        | 14       | Hanoverian  | 17.3       | Bay       | Gelding | Robin Stempel<br>Carla Stempel     | Pembroke, BM<br>Pembroke, Be       |
| 751     | Geronimo                                               | 20       | Paint       | 15.0       | Paint     | Gelding | Sophia Metcalf *                   | Franklinton, NC                    |
| 752     | Wallace<br>Unknown                                     | 21       | Lusitano    | 18         | Chestnut  | Gelding | Barbara Amaker *                   | Yorktown, VA USA                   |
| 753     | Dante                                                  | 20       | Unspecified | 17.1       | Bay       | Gelding | Elizabeth Fink<br>Tami Batts       | Atlanta, GA<br>Greensboro, NC      |
| 1000    | Champion                                               |          |             | 142        |           |         | A Champion *                       | USA                                |

\* Same as Rider  
FS: For Sale

## 2022 Raleigh Spring Dressage Awards

- Prize and six ribbons in each Dressage class.
- Separate awards for Open, AAs and/or Jr/YRs in any Dressage Open class with four or more in any division. All divisions (if specifically offered) pinned separately. Exception: GAIG/USDF Qualifying & CBLM not pinned separately. Sponsored by M&M Tack Shop
- Dressage High Score awards at Training-Fourth Levels, FEI Levels combined (ex. Equitation, Materiale, Freestyle, Opportunity, Rider & YH tests. Sponsored by Foxden Equine and GumBits.
- Trainers Award (Dressage): Trainer plus min. two students. Awarded to team with highest average for both days combined. Sign-up in office by 10:00 am on first day competing. Additional details posted on sign-up form. Sponsored by Competition Saddle Fit and & Dynamic Saddles.
- M&M Tack Pro Am Team Challenge. One professional plus 2-3 AAs, Jrs or YRs. Awarded on Saturday
- High Score AA: To highest scoring AA in any class ex. Equitation, Materiale, Freestyle, Intro, Rider & YH tests Sponsored by Competition Saddle Fit & Dynamic Saddles.
- High Score Jr/YR: To highest scoring Jr/YR in any class ex. Equitation, Materiale, Freestyle, Intro, Rider & YH tests. Sponsored by Practical Horseman and GumBits.
- "Newcomer" Award: A special award for a rider competing in his/her first USEF/USDF Dressage Competition. Sponsored by Practical Horseman and Rosinburg Events.
- Best Seat Award: Judges select best seat and position in FEI and National level classes. Two separate awards. Sponsored by GumBits, Practical Horseman and Rosinburg Events.
- Sherry Norris Colson Best Groom Award: Winner receives artwork plus \$100 cash award. Awarded at competitor party. Saturday Ring Stewards choose winner. Sponsored by Jimmy Collins Art and friends.
- DSHB Championship classes receive Champion and Reserve Championship ribbons.
- DSHB Grand Champion: Will receive special award and neck sash. Wendell Haymon Award with sash & cash prize sponsored by Sandie Dennis.
- USDFBC: Champion & Reserve Champion in classes B15, B16, B17, B19, B20 & B21 in each show will receive USDF neck sashes & qualify for USDF Breeders Championship East Coast Series Final at Dressage at Devon.
- Pony TOC (Cl.184) Ribbon & prize for first place Open, AA and Jr/YR sponsored by Jovee Pony Farm. Ribbon & prize for first place in Cl. B40 sponsored by Jovee Pony Farm. Animals age 3 or over must have current USEF Pony Measurement Certificate. If under age three must present evidence that sire and/or dam (either or both) are registered with a pony breed or have a valid USEF Pony Measurement Certificate.
- TIP Awards: The Jockey Club Thoroughbred Incentive Program (T.I.P.) is offering a high score and reserve ribbons for Thoroughbreds. Eligible horses must provide T.I.P. numbers to the event secretary with entry. For more information, visit [www.tjctip.com](http://www.tjctip.com). All classes count except Equitation, Materiale, Freestyle, Intro, Rider & YH tests.
- Dressage High Score Hanoverian: Sponsored by AHS. No AHS membership required. All levels eligible, excluding Intro, Equitation, Materiale, Freestyle, Rider & YH tests. Winner receives neck sash.
- American Hanoverian Society: Special ribbon to highest placing eligible Hanoverian in individual in-hand classes (IBC excl). In order to be eligible, horse must be AHS registered and owner must be a current AHS member. Eligibility with AHS verified week prior to show.
- "Born in the USA" Award: Separate DSHB and Dressage awards. To highest scoring (not highest placing) horse foaled in U.S. Eligibility determined by breeder's address on horse's registration papers or other verification in writing. Excl. Equitation, Materiale, Freestyle, Intro & YH tests. DSHB includes indiv. in-hand & IBC, but not handler, group, under saddle or Materiale classes. Winner will receive a special award. Sponsored by High Time Photography.
- High Score North Carolina Horse (DSHB): Awarded to highest scoring (not highest placing) horse born in NC. Eligibility to be determined by breeder's address on horse's registration papers or other verification in writing. Includes indiv. in-hand & IBC, but not handler, group, under saddle or Materiale classes. Winner will receive a special award. Sponsored by High Time Photography.
- American Saddlebred High Point Award: Sponsored by ASHA; Neck ribbon to the highest scoring Saddlebred or Half Saddlebred enrolled in the American Saddlebred Year End Awards Program. Owner must be an ASHA member. Must provide proof of membership and awards eligibility sticker on registration papers.
- North American Danish Warmblood Assn (Dressage & DSHB) (sponsored by NADWA): To highest scoring NADWA member-owned registered horse in any class ex. Equitation, Materiale, FS, Intro, YH tests; DSHB incl. indiv. in-hand and IBC, but not handler, group, US or Materiale classes.
- American Trakehner Assn (Dressage & DSHB) (sponsored by ATA): To highest scoring ATA member-owned registered horse in any class ex. Equitation, Materiale, FS, Intro, YH tests; DSHB incl. indiv. in-hand and IBC, but not handler, group, US or Materiale classes.
- ISR/Oldenburg NA (sponsored by ISR/Oldenburg NA): Dressage award to highest scoring eligible ISR/Oldenburg reg horse. Excludes Equitation, Materiale, FS, Intro & YH tests.
- KWPN-NA (spons by KWPN-NA): Dressage award to highest scoring KWPN reg horse. Excl Equitation, Materiale, FS, Intro & YH.
- American Warmblood Society & Sporthorse Registry (Sponsored by AWSSR): Dressage award to highest scoring eligible AWSSR reg horse. Excludes Equitation, Materiale, FS, Intro, Rider & YH tests.
- International Rescue Horse Registry (Sponsored by IRHR): Dressage award to high scoring eligible IRHR reg horse. Ex Equitation, Materiale, FS, Intro & YH tests.
- International Andalusian & Lusitano Horse Assn (spons by IALHA): Dressage award to high score IALHA reg horse. Excl. Equitation, Materiale, FS, Intro & YH tests.
- Westfalen Verband/NA (spons by Westfalen/NA): (Dressage & DSHB) To high scoring Westfalen reg horse. Excl Equitation, Materiale, FS, Intro & YH.
- Rheinland Pfalz-saar International (spons by RPSI): (Dressage & DSHB) To high score RPSI reg horse. Excl Equitation, Materiale, FS, Intro & YH + handler, group, under saddle.
- Oldenburg Horse BS/GOV - DSHB award to highest scoring eligible OHBS/GOV reg horse. Excl handler, group, under saddle or Materiale classes
- Stock Horse: Dressage award to highest scoring registered Stock Horse (Quarter Horses, Appaloosas, and Paints). Excludes Equitation, Materiale, FS, Intro, Rider & YH tests. Sponsored by EZium.
- Other special awards to be announced in Official Program.



## HOSPITALITY

Coffee and pastries in show office each morning.

Chips and bottled water: At show office when you check in, compliments of Mary Phelps (Markel Insurance).

## Picking up Packets, Tests and Awards

- Adds/Scratches: Adds and Scratches MAY be completed electronically. Please check your ride times via [www.foxvillage.com](http://www.foxvillage.com) for the most current updates to the schedule.
- Ribbon/awards collection: Available for pick up inside the show office.
- **This show will use e-scribing. Tests will be sent via email upon completion of each class. Awards not picked up by the end of the show will NOT be mailed after the show.**
- Results will be posted online at [www.foxvillage.com](http://www.foxvillage.com) (or [www.rosinburg-events.com](http://www.rosinburg-events.com)) as the show progresses. Paper results will be posted ONLY at the end of each day on a signboard outside the office

## SCHOOLING

FRIDAY: Schooling permitted until 8:00 pm in west rings and warmup areas.

SHOW DAYS: Schooling permitted around outside of dressage rings at lunch break and after classes end until 6:00 pm. Schooling in designated warmup until 7:00 pm on Saturday and end of show on Sunday.

LUNGEING: Only permitted on lungeing pad near Barn F.

## SHOW OFFICE and CONCESSIONS

**Show office is located in Stable office just inside Gate H-4..**

Concessions at Food Truck on Saturday and Sunday from 9:00 am – 3:00 pm.

## FACILITY and SHOW RULES

- 1.. No glass containers on grounds.
2. Lungeing only in designated lungeing area. No lungeing in warm up rings or pads.
3. All coaching must be done from outside edge of warmup areas.
4. Manure in designated receptacles. No cleaning trailers in parking lots.
5. Medical waste in sharps containers only.
6. Barn aisles must remain clear of trunks, hay bales, etc.
7. Fire access to barns must not be blocked at any time.
8. **No nails or screws can be used in barns or stalls. The NCSF is issuing fines if nails are found in any horse or tack stall that you use during the show. Fines assessed will be billed to you!**
9. **Face masks required for unvaccinated people inside buildings.**

## USEF RULES

1. Numbers must be worn at all times when a horse is being exercised or ridden.
2. **DOGS MUST BE ON LEASHES or otherwise contained AT ALL TIMES WHILE ON SHOW GROUNDS (INCLUDING IN STABLE AREAS).**



# Book Now for 2022 Breedings

*View all the Stallions Online and  
Choose one to Complement Your Mare*



**EVERDALE**  
*Lord Leatherdale - Negro*



**LOUISVILLE HTF**  
*Lord Leatherdale - Negro*



**LORDSWOOD BERNSTEIN SL**  
*Bonds - Quaterback*



**RUBINERO**  
*Rubinstein I - Ex Libris*



**FLAMENCO YM**  
*Diamante Negro - Dadvoso IX*

*Photo Credit:  
Flamenco YM - Lily Forado*

Ph: 410-658-9898 Email: [breeding@hilltopfarminc.com](mailto:breeding@hilltopfarminc.com)

[www.HilltopFarmInc.com](http://www.HilltopFarmInc.com)



# M&M TACK SHOP



**Proud Sponsor of  
2022  
Rosinburg Events**  
March 5-6  
**Raleigh Winter Dressage**

May 14-15  
**Raleigh Spring Dressage**

July 30-31  
**Raleigh Summer Dressage  
I & II**

Call us for more info on  
bridle, boot, helmet and  
saddle fittings!



  
**FAIRFAX  
SADDLES**

 **Cavallo**<sup>®</sup>

  
**ROMFH**

  
**DeNiroBootCo**  
BE CREATIVE. BE ORIGINAL

 **ARENUS**<sup>®</sup>  
ANIMAL HEALTH

**KAP**

  
**ezium**

919-851-0102

questions@mmtackshop.com

www.mmtackshop.com

# Mary Phelps

## *Knows the Markel Difference*

bringing you  
DressageDaily.com  
for 25 years



Mary Phelps and "The Flying Gangsters"  
FEI Three Star Team

Photo credit: Dan Smith

**As a fellow competitor  
we wish you luck**

*Because we know  
(in a small way)  
what it takes to get there.*



*Your  
Equine  
Insurance  
Specialist*

## *Mary Phelps*

800.572.3286

mary@horsesdaily.com

The insurance Company with Horse Sense

**Horse Mortality, Equine Liability, Farm & Ranch, Farrier**

Products and services are offered through Markel Speciality, a business division of Markel service Incorporated (national producer number 27585). Policies are written by one of more Markel insurance companies Terms and conditions for rate and coverage may vary.